

ARE YOU AN ARTIST WHO WOULD LIKE TO JOIN US ON THE TRAIL?

Registration is in November for the Trail in the following May.

Chichester Open Studios Art Trail is a very popular event; we attract a large and devoted audience for our wide range of work. The Trail provides the opportunity to present your work to an enthusiastic public in the inspiring context of your own creative environment. You will also have publicity for your work in the Trail Guide and a year round presence on the website and social media.

If you are an artist living and working in or around Chichester, and would like to be part of the Trail, visit **Join Us** on the website. Or you are welcome to contact us by email.

www.chichesterarttrail.org
info@chichesterarttrail.org



DO YOU ENJOY BEING A TRAIL GOER?

Hold on to this Trail Guide, it is a pocket directory of art and artists in the Chichester area; feel free to contact artists at a later date. To sign up for the Art Trail Newsletter or to keep in touch with Trail artists and see their art and practice, visit

www.chichesterarttrail.org

ART CHICHESTER OPEN STUDIOS TRAIL 2021

132
ARTISTS
112
VENUES



2 weekends in July
Sat & Sun July 10/11th
Sat & Sun July 17/18th
10.30am - 5pm
each day

EVERYONE
WELCOME
FREE
ADMISSION TO
ALL VENUES

www.chichesterarttrail.org

132 ARTISTS FROM CHICHESTER AND SURROUNDING AREAS WELCOME YOU TO A SUMMER 2021 OPEN STUDIOS ART TRAIL

PENINSULA, REGIS, CITY, DOWNS, HARBOUR AND ONLINE TRAILS

Explore one Trail at a time, or hop around the Venues as you choose... we offer you the opportunity to enjoy the art and hospitality of our talented local artists for 4 Summer days in July.



The Art Trail Hub opens on June 19th Courtyard Studios, Chilgrove PO18 9HP

Discover all things Art Trail, see a **Show of Work** by our artists, plan your Trail route.

Saturday 19th June – Sunday 4th July

11am – 4pm at weekends

11.30am – 3pm on weekdays

Closed on Mondays and Tuesdays

Everyone welcome, artwork for sale, admission free.

A taste of the Trail to come!

ALPHABETICAL LIST OF ARTISTS

Emma Adams 50	Simon Hempself 104	Miranda Phillimore 75
Lauren Alderslade 77	Caroline Henderson 5	Ellie Philpot 89
Sarah Amos 110	Gilli Higgs 28	Mark Porter 92
Catherine Barnes 57	Sue Hofman 22	Janine Powis 37
Tim Bartell 41	Philip Hood 8	Clare Pretorius 21
Collette Batho 30	Prim Hoult 79	Phil Reed 10
Alexandra Beale 16	Peter Hudson 101	Deborah Richards 93
Fiona Bell-Currie 58	Gill Hunter Nudds 43	Toni Richards 18
Jacky Bellamy 35	Margaret Hurst 55	John Robinson 80
Camilla Blackett 6	Camilla Hyde 91	Tia Rolfe 31
Heather Bowring 83	Edward Johnson 105	Becky Rose 2
Maureen Brigden 64	Lorraine Keeler 25	Marise Rose 88
Victoria Brown 84	Ron King 103	Kate Rosie 12
Anne Burn 4	Andrea Lawson 87	Amy Routledge 46
Joan Burnett 73	Neil Lawson Baker 77	Jane Russell 98
Daphne Casdagli 15	Andrew Lean 99	Alison Sandeman 81
Fiona Champion 45	Willow Legge 103	Karen Saunders 86
Gaye Clear 26	Tracey Lodge 66	Mike Savage 91
Stephen Codner 75	Liz Luffingham 70	Patricia Shears 107
Lucie Cookson 10	Malcolm Macdonald 85	Liz Shippam 65
Rob Corfield 61	Carolyn Mackwood 95	Helen Sill 90
Jan Culverwell 19	Sarah MacLaughlin 81	Angela Simmonds 40
Ghislaine Davis 53	Shazia Mahmood 11	Martin Smith 60
Isabel Dodson 111	Paul Mahony 14	Linda Smith 42
Natalie Dowse 105	Sue Mapley 33	Geraldine St. Aubyn
Gael Emmett 69	Anne Marshall 7	Hubbard 62
Sue England 34	Min Maude 102	Heather Stevens 48
Mathew Fahy 106	Miranda Mayne 74	Leo Stevenson 112
Jo Flatt 108	Mim McCann 15	Sarah Sykes 82
Laura Fletcher 29	Philip McCumskey 46	Amy Tattersall 95
Linda Foskett 17	Daniela Militaru 68	Kim Tattersall 27
Jane Fowler 32	Rosie Montford 54	Christine Tebbitt 39
Jane Fremantle 79	Peter Moseley 51	Pat Tempest 90
Mark Gatehouse 1	Carol Moss 110	Angeline Tournier 20
Pim Gleadle 48	Heather Muir 59	Allan Tripp 109
Pat Griffin 49	Jenny Murrell 24	Rosy Turner 56
Jan Guest 96	Carol Naylor 63	Linda Vine 13
Otto Haigh 67	Susie Olford 38	Jonathan Waights 47
Penny Hamblin 23	Karen Ongley-Snook 94	Christian Wallis 71
Donna Hammond 56	Patsy Parfitt 3	James Ware 97
Liz Hanan 34	Roger Parkes 52	Ali Warner 100
Nicola Hancock 79	Clair Payne 78	Richard Whincop 76
Ellen Hancock 79	Carl Pendle 9	Marion Witcomb 36
Deborah Harwood 72	Julie Pfeiffer	Janet Woods-Lennon 21
Rupert Head 44	Harrington 96	



**Downs
Trail**
PAGE 36

**City
Trail**
PAGE 26

**Regis
Trail**
PAGE 16

**Harbour
Trail**
PAGE 44

**Peninsula
Trail**
PAGE 6

**Online
Trail**
VENUES NOT OPEN

For a detailed map and more
information about each artist
visit the website:

www.chichesterarttrail.org

WHAT IS THE ART TRAIL?

For the visitor the Art Trail gives the annual occasion to plan days out visiting Venues and talking with local artists. It is the chance to see all kinds of art in the making, and to view and purchase original works of art.

For the artist the Art Trail is a well-established framework of organisation and publicity that supports those who live and work in and around Chichester. It is an unparalleled opportunity to present artwork to an enthusiastic public.

An **Open Studios Trail** is an experience in itself. It offers the exciting invitation to see an artist's work in the context of its creation. With work as varied and individual as each artist who makes it, there will be something to suit every taste. There may be demonstrations, a chance to have a go yourself or information about events or courses.

“ The different styles and media are so interesting. The friendliness of the artists and the time they gave their visitors was lovely; their enthusiasm and skills amazing! ”

This is a wonderful opportunity to see most of the artists in their own creative environment. As such, we ask that you respect their hospitality when you are welcomed into their homes and studios.

DISCLAIMER

The organisers and artists of Chichester Open Studios Art Trail cannot accept liability for any loss, damage or injury sustained by any member of the public visiting Art Trail Venues. Visitors should be alert to the variety of working environments, and the possible hazards, and visit Venues at their own risk. Please supervise children carefully.

PLANNING YOUR OWN TRAIL

You can start here with this booklet, the **Trail Guide**. Its maps show Venue locations, giving you directions, so you can choose which artists to visit and plan your Trail route. Bright green Chichester Art Trail signs will alert you to your arrival.



Our widespread artists are divided into **Peninsula, Regis, City, Downs and Harbour** Trails. Explore one Trail at a time, or hop around the Venues as you choose. At the back,

you have a foldout map of the whole Trail with a list of **Artists by Venue**. If you wish to visit specific artists, they can all be found in the **Alphabetical List of Artists** at the front. Or, if you prefer particular types of art, there is an index of **Artists by Category** at the back.

ONLINE TRAIL

This year we also have an **Online Trail**. **These Venues will not be open during the**

Trail. You will be able to see the art of those artists who are unable to open their Venues, but would still like to be part of the Trail. They are included in the Trail Guide and on the website and will be pleased to hear from you to arrange a visit at a future date.

We have a **Show of Work** by Trail artists at the **Art Trail Hub**. Whose work do you admire and which Venues you would like to visit?



Visit www.chichesterarttrail.org to do some research! Every artist has a web page with further examples of work and an insight into their background and inspiration.

COMMITTEE MEMBERS

Nicola Hancock - Chair

Terry Hancock Karen Saunders

Studio photography by Ellen Christina Hancock

A SPECIAL WELCOME THIS YEAR

We have had our fingers crossed...

if you are holding this Trail Guide in your hand, browsing through it and choosing artists to visit, then the world has indeed turned and we are in the wonderful position of being able to visit each other, celebrate and share our creativity.

So please revel in the art that has been made during the past extraordinary year. It may have emerged, hard won, from difficult times or from a creative spark that has been a life-line to its creator. One thing is certain, we have all missed the opportunity to share everything we have made in isolation and so your visits to our workplaces this year, are all the more welcome!

Each Venue will have put measures in place to ensure a safe and enjoyable experience for visitors and artists, in compliance with current Covid regulations.

ARTISTS WILL

- Offer a warm welcome at a distance.
- Wear a face covering inside the Venue.
- Provide an NHS Test and Trace form, or ask you to use the QR poster, to record your visit to the Venue.
- Supply hand sanitiser for visitors.
- Restrict visitor numbers in a Venue.
- Manage social distancing.
- Sanitise touch points and ventilate the Venue.



VISITORS ARE REQUIRED TO

- Upon entering the Venue, fill in the NHS Test & Trace form or use the QR poster, if you have the NHS app.
- Please keep a record of Venues visited, for tracing purposes.
- Wear a face covering to enter each Venue.
- Use hand sanitiser on entry.
- Wait to be invited if the Venue is already at full visitor capacity.
- Maintain social distancing if queueing and inside the Venue.

If, unfortunately, the Trail cannot go ahead and we are unable to invite you to our Venues this year, please keep this Guide as a directory of art and artists in the area. Enjoy browsing through the work of our talented artists - they will be more than happy to hear from you and arrange to show you their work at a later date.



PENINSULA



Heading towards Witterings, second on right from Stockbridge roundabout. Then second right. Street parking from Stockbridge Road.

1 MARK GATEHOUSE

PAINTING, DIGITAL ART, MIXED MEDIA

Varied watercolour and acrylic painting; autobiographical, landscape, abstracts based on growing up in Chichester, West Wittering and the Downs.



**24 Wiston Avenue
Stockbridge PO19 8RJ**
07751 127517
markgatehouse@gmail.com
www.uptonpark.net



Stockbridge roundabout, south towards the Wittering on A286. Second right into Stockbridge Gardens, follow on to Graydon Avenue.

2 BECKY ROSE

PAINTING, DRAWING

Contemporary oil paintings and pen and ink drawings inspired by mountainous environments.



**55 Graydon Avenue
Stockbridge PO19 8RG**
07885 666400
becky_rose@hotmail.co.uk
www.beckyrosey.co.uk



3 PATSY PARFITT

PAINTING, DRAWING

Oil paintings of Venetian landscapes, cities, and of Australia, the sea, the cities and the outback.



**9 Belgrave Crescent
Stockbridge PO19 8RY**
07808 678145
patsy.parfitt@hotmail.co.uk
www.patsyparfittart.co.uk

Turn off A27 onto A286 West Wittering Road. First left, Grosvenor Road, and first right into Belgrave Crescent.

4 ANNE BURN

MIXED MEDIA

Book art sculpture and resin based beach themed pieces with freeflow sculptured bowls.



**145 Birdham Road
Apuldrum PO20 7EA**
01243 537518
burnanne2@gmail.com

At Stockbridge roundabout, head towards Witterings. At Porsch garage, take next left into Mile End Lane. Venue on right.



5 CAROLINE HENDERSON

PAINTING

Small and large abstract acrylic paintings on canvas and board, with small items, decorative boxes. Inspired by the natural world around us.



**Guardian Angel Carers
The Granary, Oak Lane, Apuldrum
PO20 7FD**
07827 728819
SomerleyStudio@yahoo.com

On the A286, Oak Lane is immediately after the Apuldrum Barns, approximately 50 metres past 'Mad About Dogs' or the turning after Crouchers Hotel & Restaurant. Parking available.



6 CAMILLA BLACKETT

PAINTING, SCULPTURE

Paintings in oils and watercolour; different sizes, various subjects, small reproductions, and some sculpture work.



**Oaklands Place
Sidlesham Lane Birdham
PO20 7QL**
07802 314604 / 07973 664440
rsandcjvdec@btinternet.com

Oakland Place lies immediately south of Alandale Road, entrance in Sidlesham Lane. Keep to right of the shared opening. Studio at far end of tarmac driveway, through farm gates



7 ANNE MARSHALL

JEWELLERY, GLASS

Kiln formed fused glass, large bowls, whales, fish on sticks, dishes, light catchers, some jewellery and gin stirrers. Garden stakes and light panels.



**9 Springfield Close, Birdham
PO20 7AS**
07796 793182
anne@artizanne.co.uk
www.artizanne.co.uk

South on A286, past Premier Motorhomes, next right Church Lane, right into Springfield Close. Venue is grey bungalow on right. Park in driveway or on verge in front of Venue.



8 PHILIP HOOD

PAINTING, DRAWING, PRINTS

Watercolour paintings of townscapes, landscapes and waterscapes, locally and abroad. Limited edition giclée prints.



**Regatta, Court Barn Lane
Birdham PO20 7BQ**
01243 512305
philip-hood@talktalk.net

On A286 in Birdham, turn into Church Lane, fork right at green with pump into Court Barn Lane. Venue next to last house on right. Park in drive or in lane, well tucked in.



SHARE YOUR ART TRAIL VISITS

#chichesterarttrail2021



South along Birdham straight, first right after Walwyn Close. Turn at green sign, 'W. Stirlands'.

9 CARL PENDLE

PHOTOGRAPHY, PRINTS

Collage of printed photos bonded onto canvas to create a mosaic artwork of various subjects, but mainly landscapes.



Four Timbers, Birdham PO20 7HS

07792 366002

carlp778@gmail.com

www.mosaicartphotos.com



10 LUCIE COOKSON

PAINTING, DRAWING, PASTELS

Stunning portrait drawings of locals in Lockdown. Beautiful figurative pastels and oil paintings from Lucie's famous online demonstrations and courses.



Tidy St. Art School, Main Road Birdham PO20 7HU

07985 535555

lucie@tidystartschool.com

www.tidyst.com

From A27, take A286 south at Stockbridge roundabout towards the Witterings. Past Marina. Tidy St. is at the end of Main Road, opposite Nisa shop.



10 PHIL REED

PAINTING, GLASS, PASTELS

Oil and pastel paintings, portraits, seascapes and animals. Also reverse glass gilding.



Tidy St Art School, Main Road Birdham PO20 7HU

01243 514247

phil@philreedart.com

www.philreedart.com

From A27, take A286 south at Stockbridge roundabout towards the Witterings. Past Marina. Tidy St. is at the end of Main Road, opposite Nisa shop.



Cross Trees sits at the very end of Burlow Close on right. Plenty of parking on drive.

11 SHAZIA MAHMOOD

PAINTING, PAPER

I am a contemporary fine art painter based in West Sussex in England on the south coast.



Cross Trees, Burlow Close Birdham PO20 7ES

07549 834546

paintings.mahmood@icloud.com

www.shaziamahmood.com

12 KATE ROSIE

PAINTING, MIXED MEDIA, PRINTS

Small and large works in mixed media, including paintings, drawings, collage depicting the landscape/seascapes, still life and interiors.



27 Rowan Close Birdham PO20 7FF

01243 513716

katerosie17@gmail.com



From A286 Birdham Road, towards East Wittering, left at mini roundabout onto Bell Lane. Rowan Close is 100m on right.

13 LINDA VINE

PAINTING, PRINTS

Expressing the wonder of the beautiful British coast and countryside in an impressionistic style; paintings, prints and greetings cards.



Greengates Itchenor Green, Itchenor PO20 7DA

07887 404232

info@lindavineart.co.uk

www.lindavineart.co.uk



On Itchenor Green, Itchenor Road (opposite ferry sign), on right travelling to village. Some parking on drive or lay-by opposite house.

14 PAUL MAHONY

METAL

Eclectic mix of bespoke and functional pieces of metalwork. Forging, welding and plasma cutting techniques. Traditional, modern art.



Northshore Shipyard Itchenor PO20 7AY

07900 953322

paulelcid@aol.com

www.orca-metalcraft.co.uk



From Stockbridge roundabout, south towards The Witterings and Itchenor. Past Russells Garden Centre, right to Itchenor. One mile into village. Sign Northshore Shipyard on left.

15 DAPHNE CASDAGLI

PAINTING, PRINTMAKING, DRAWING

Paintings and prints. Landscapes and life studies.



Newark Farm House, Chichester Road West Wittering PO20 8QA

07798 824797

d.casdagli@btinternet.com

www.banksidegallery.com/artists/343-daphne-casdagli-re/works/

ONLINE TRAIL



South from Chichester towards West Wittering on B2179. On right between Harbour Way Country Club and the Lamb Inn. Park in field.

JOIN THE CONVERSATION

  @chichesterarttrail



15 MIM MCCANN

SCULPTURE, JEWELLERY, CERAMICS

Stoneware life-cast torsos, backs, hands and anatomical porcelain hearts. Porcelain & stoneware pottery. Mixed media jewellery with porcelain, beads, watch parts. Drawings.



Newark Farm House
Chichester Road
West Wittering PO20 8QA
07747 192330
lastchanceceramics@yahoo.com
www.lastchanceceramics.com

ONLINE
TRAIL

South from Chichester towards West Wittering on B2179. On right between Harbour Way Country Club and the Lamb Inn. Park in field.



16 ALEXANDRA BEALE

PAINTING, SCULPTURE

Figurative, animal and abstract sculptures in bronze, resin and fired clay. Oil paintings and drawings of local landscapes, portraiture and life studies.



The Studio, Court Barn Farm
Buildings, Rookwood Lane
West Wittering PO20 8QH
07751 743129
alexandra.beale@icloud.com
www.alexandrabeale.co.uk

A286 to Wittering. B1279 to Witterings/Itchenor.
Cross at sharp left bend on entering West
Wittering, into Rookwood Lane. Over cattle grid. Studio behind Court Barn.



17 LINDA FOSKETT

PAINTING, JEWELLERY, PRINTMAKING

Multimedia, large and small land and seascapes in oil. Printmaking. Silver jewellery and enamelled pots.



The Little Art Gallery
Rookwood Road
West Wittering PO20 8LT
01243 512218
linda@lindafoskett.com
www.lindafoskett.com

The Little Art Gallery is the first shop on right as you enter the village from Birdham direction. Next door to butchers.



18 TONI RICHARDS

JEWELLERY, CERAMICS

Functional and statement ceramic pieces, hand decorated using colourful slips. Also, silver and ceramic jewellery.



Honor Cottage, Cakeham Road
West Wittering PO20 8AA
07857 667475
toni.richards@btoopenworld.com
www.tonirichardsceramics.co.uk

B2179 into West Wittering. Continue through village on Cakeham Road, past Berrybarn Lane on right. Thatched cottage on right before fields and Cakeham Manor.

19 JAN CULVERWELL

JEWELLERY, MIXED MEDIA

Luxurious unique pieces of semi precious gemstone bead jewellery incorporating silver, polymer clay and resin. Also resin gifts.



47 Shore Road, East Wittering
PO20 8DY
01243 671594
janculverwell@hotmail.co.uk
www.jansjewellery.net

From East Wittering shops turn beside village clock into Shore Road towards the sea. On left opposite Watersedge Gardens, about 150 yards back from sea.



20 ANGELINE TOURNIER

PAINTING

Large and smaller oils and mixed media semi-abstract sea and landscape paintings.



Highlow Cottage
East Bracklesham Drive
Bracklesham Bay PO20 8JH
02083 419419
info@angelinetournier.com
www.angelinetournier.com



ONLINE
TRAIL

Past Bracklesham car park along the Private Road. Black/white house on sea side of road, with gravel drive. Park in road.

21 CLARE PRETORIUS

PAINTING, CERAMICS

Colourful paintings in all sizes and media. Small ceramic sculptures, bowls etc.



Mentone, York Road, Selsey
PO20 0HZ
01243 603077
clarepretorius@btinternet.com



Down High Street towards the sea, last left into Seal Road, last left into York Road. Venue on right on corner. Ample parking.

21 JANET WOODS-LENNON

JEWELLERY, GLASS

Silver jewellery, fused glass.



Mentone, York Road
Selsey PO20 0HZ
07933 239132
janet_woods_lennon@hotmail.com



Down High Street towards the sea, last left into Seal Road, last left into York Road. Venue on right on corner. Ample parking.

SHARE YOUR ART TRAIL VISITS

#chichesterarttrail2021



22 SUE HOFMAN

PAINTING, MIXED MEDIA,
PRINTMAKING

Colourful imaginative and figurative paintings in acrylic, original prints and mixed media, drawing inspiration from events past and present.



**Bendfields, Western Road
Selsey PO20 0JP**
07468 028688
sue@suehofman.com
www.suehofman.com

Follow signs for town centre, over 2 roundabouts. Left at The Crown onto East Street. Left at crossroads. Western Road is next right. Park on Grafton Street as parking is restricted.

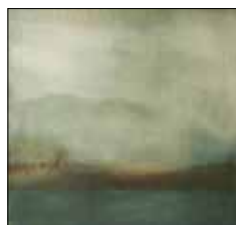

23 PENNY HAMBLIN

PAINTING, DRAWING

Abstract landscape/seascape painting and drawing in oil paint and mixed media.



**Crab Cottage, 113 East Beach
Road, Selsey PO20 0HA**
07771 995214
penny.hamblin@btinternet.com
www.pennyhamblin.com

B2145 to ASDA roundabout, second exit Manor Road, left at Beach Road, veer left East Beach Road, left into Drift Road. Immediately right, Newfield Road for parking and Venue entrance.



24 JENNY MURRELL

CERAMICS

Slab built containers and bowls with surfaces often inspired by objects and textures found on the beach.



**123 East Beach Road
Selsey PO20 0HA**
01243 606404
jenny.murrell@me.com

B2145 to ASDA roundabout, second exit Manor Road, left at Beach Road, veer left East Beach Road, left into Drift Road. Immediately right, Newfield Road for parking and Venue entrance.



25 LORRAINE KEELER

JEWELLERY, MIXED MEDIA, GLASS

Garden Art, glass panels for walls and windows, a range of bespoke jewellery, bowls and much more.



**The Studio, Chichester Road
Selsey PO20 9EA**
01243 605285
lorraine@nortonglass.co.uk
www.nortonglass.co.uk

ONLINE
TRAIL

South from Chichester on B2145 towards Selsey. Through Sidlesham, past RSPB centre at Pagham Harbour, enter Upper Norton. Venue 400 meters on left.

JOIN THE CONVERSATION

@chichesterarttrail

26 GAYE CLEAR

PAINTING

I am a seascape artist, my preferred medium is acrylic, watercolour & mixed-media, focusing on atmosphere, colour & light.



**Wood Cottage, Main Road
Hunston PO20 1PD**
07884 051247
gayeclear@hotmail.co.uk
www.gayeclear-paintings.webs.com



From A27 Whyke roundabout, take Selsey/Hunston exit. At mini roundabout take 2nd exit B2145. After Spotted Cow, 1st turning into Westlands Road. Venue 1st on right.

27 KIM TATTERSALL

JEWELLERY, GLASS

Sculptural, kiln-formed glass pieces and fused glass jewellery, inspired by colours and textures from nature.



**Hawthorn Cottage
Post Office Lane
North Mundham
PO20 1JY**
07743 292623
tattersallkim@yahoo.co.uk
www.kimtattersall.com



From A27, take B2145 towards Hunston. At roundabout, B2166 towards North Mundham. Right onto Church Road, past telephone box, left into Post Office Lane. Venue on right.

28 GILLI HIGGS

PAINTING, DRAWING

Acrylic paintings including seascapes, landscapes & semi-abstract. Portrait drawings.



**The Studio, Saltham
Barns, Saltham Lane
Runcton PO20 1PU**
07939 294999
hello@unlimitedart.co.uk
www.unlimitedart.co.uk



From A27 take B2145. At roundabout, 1st exit B2166 through North Mundham. 2nd exit at Walnut Tree. 1st right into Brookside. At T-junction left into Saltham Lane. Venue in ¼ mile on left.

ADVERTISE IN THE TRAIL GUIDE

Reach a large audience
of visitors and artists
throughout the Trail
area and beyond.



Contact info@chichesterarttrail.org

REGIS

**29 LAURA FLETCHER****PAINTING**

Oil, acrylic and gouache painting; still life, landscape and figurative.



**White Walls, 225 Manor Way
Aldwick PO21 4HS**

07730 616317

lfletcherart@icloud.com

B2166 Pagham Road, left at Sefter Road, straight on to Gossamer Lane. Next roundabout, 3rd exit to Barrack Lane.

Right at Aldwick Bay Estate, second exit to Manor Way.

30 COLLETTE BATHO**PAINTING, JEWELLERY**

Bespoke jewellery in silver and gold sometimes incorporating stones and found objects. Paintings in various media.



3 Fernhurst Gardens

Aldwick PO21 4BA

07831 309621

col@collettebatho.com

www.collettebatho.com

From B2259 at pink pub double roundabout, go south down Chalcraft Lane. After 1 mile, left at roundabout, right at next, straight on at 3rd into Barrack Lane. Fernhurst Gardens is 3rd turning on right



SHARE YOUR ART TRAIL VISITS



#chichesterarttrail2021



31 TIA ROLFE

JEWELLERY

Ocean inspired artisan jewellery.



24 Willowhale Green
Aldwick PO21 4LN
 07707 610908
selkiejewellery@gmail.com
www.selkiejewellery.com

On Nyetimber Lane with Avisford Park on your right, turn left onto Pryors Lane, right onto Elbridge Crescent, then left into the parking area for Willowhale Green.



32 JANE FOWLER

GLASS

Stained glass. Copper foil work, ranging from suncatchers to trinket boxes, lamps and art pieces. All my own designs.



67 Aldwick Felds
Aldwick PO21 3TH
 01243 837556
jane.fowler54@yahoo.com

From Chichester A259 to Bognor Regis. At Royal Oak (pink pub) right into Chalcraft Lane. Next roundabout, turn left. Straight over next roundabout into Aldwick Felds. Venue 200 yds on right.



33 SUE MAPLEY

TEXTILES

Patchwork and quilting both large-scale and small, traditional and contemporary, felt-making and hand dyed fabrics and threads.



46 Chalcraft Lane
North Bersted PO21 5TX
 01243 829742
contact@suemapley.co.uk

From Chichester A259 to Bognor, 3rd exit at large roundabout on outskirts of Bognor, continue for quarter mile, right at Royal Oak (pink pub) into Chalcraft Lane. 300 yards on the right.

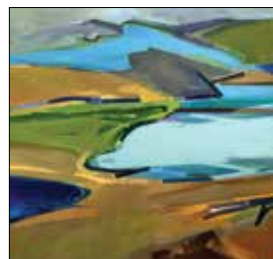

34 SUE ENGLAND

PAINTING, ARTISTS' BOOKS, PRINTS

Oil and mixed media paintings, prints, cards and books. The landscape and 'nature' tending towards the abstract.



Martingales, Colworth
PO20 2DS
 07929 772206
sueengla@gmail.com
www.sueengland.co.uk

From Chichester, A259 towards Bognor for 3 miles. Just before Mercedes garage, turn left. After 100 yds bear right. After 2 cottages turn left into old farmyard. Martingales is first on left. Easy parking.

34 LIZ HANAN

SCULPTURE, CERAMICS

Hand built raku fired ceramics inspired by everyday objects and underpinned with a deeper conceptual meaning.



Martingales, Colworth
PO20 2DS
 07929 772206
Lizhanan778@gmail.com
www.lizhanan.co.uk

From Chichester, A259 towards Bognor for 3 miles. Just before Mercedes garage, turn left. After 100 yds bear right. After 2 cottages turn left into old farmyard. Martingales is first on left. Easy parking.



35 JACKY BELLAMY

PAINTING, FOUND OBJECTS, PAPER

Large abstract oil paintings.



White Horses, Clyde Road
Felpham PO22 7AH
 01243 824320
jackybellamy@gmail.com

Follow signs for Bognor Regis then Felpham. At roundabout for Butlins main entrance, follow signs for Felpham Village. Take first turning on right (Sea Road) then second left for Clyde Road.



36 MARION WITCOMB

PAINTING

Original pen/ink and watercolour paintings based on botanical and wildlife themes. Some subjects adapted to produce unique cushions, boxes, cards etc.



Coastal Cottage, 22 The Grove, Felpham PO22 7EX
 01243 822351
marion@witcomb.me.uk

From Felpham Church, take turning opposite by Felpham Post Office. Continue along Limmer Lane, 2nd turning on left, The Grove. Follow road round to the right to Venue.



37 JANINE POWIS

PAINTING, SCULPTURE, PRINTMAKING

Colourful screenprints, acrylic paintings, a collection of ceramic birdhouses, ceramic garden ornaments and Picassoesque ceramic paintings.



89 Felpham Way
Felpham PO22 8QB
 01243 583605
janinepowis@uwclub.net

From Felpham Way/Downview Road traffic lights, continue around bend to new small roundabout at the foot of Firs Avenue. Turn right into Summerly Lane and park.



JOIN THE CONVERSATION

@chichesterarttrail



38 SUSIE OLFORD

PAINTING

Eye-catching oils/acrylics; framed; unframed; colourful contemporary paintings; countryside, coastal, skies, local. Humorous cards for Wine Lovers. Spacious studio/barn Venue.



Business Centre Barn
Hoe Lane, Flansham
PO22 8NJ
07743 507551
smoart@btinternet.com

Eastern side of Felpham, roundabout at A259/A2259 junction. Take exit with Flansham village sign into Hoe Lane. On quiet Lane, bear left at Green. Venue on left. Easy courtyard parking.



39 CHRISTINE TEBBITT

TEXTILES

Free machine embroidery. Using calico or watersoluble as a base.



120 Middleton Road
Middleton-on-Sea PO22 6DB
07801 099537
christinetebbitt@gmail.com
www.tebbitttextiles.wordpress.com

From Felpham heading towards shops at Middleton on Sea, on right. Some parking outside shops. Mostly double yellow lines. Car park at Middleton Health Centre.

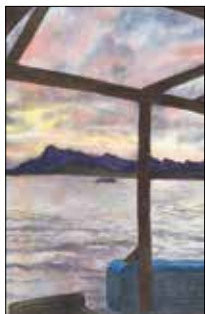

40 ANGELA SIMMONDS

PAINTING, PASTELS

Watercolour, pen/ink and pastel works based on nature including landscapes, seascapes and flowers.



52 Elmer Road
Middleton-on-Sea
PO22 6ET

01243 583179
sasimmonds@tiscali.co.uk

From Bognor, take B2259 towards Middleton and Littlehampton. Bear right at Southdowns Pub onto B2132. Through Middleton towards Elmer. Venue is 2nd house on right past Middleton Church.

NOT OPEN
Sat 10th July &
Sun 11th July



41 TIM BARTELL

CERAMICS

Functional earthenware and stoneware pottery for everyday use, Raku fired pottery too.



Whitecroft, 7 Ancton Close
Middleton on Sea
PO22 6ND
07930 356070
tbartell@btinternet.com

On Elmer Road heading east, turn sharp left onto Ancton Lodge Lane by Elmer beach stores. Down lane, turn left into Ancton Drive through to Ancton Close.

SHARE YOUR ART TRAIL VISITS

#chichesterarttrail2021

42 LINDA SMITH

CERAMICS

Highly coloured organic ceramics, hand built, moulded and thrown in various clays. Unique works, traditionally and raku fired, for home and garden.



14 Arundel Way
Elmer PO22 6JH
01243 586835
linda.smiff@googlemail.com
www.lindasmith0.wixsite.com/website



A259 from Bognor Regis to Littlehampton. Bear right on B2132, through Middleton to Elmer. Left through the gates of Elmer Sands, before The Cabin pub, then first right, first left.

43 GILL HUNTER NUDDS

SCULPTURE, CERAMICS, MIXED MEDIA

Ceramic hand-built sculpture. Hares, foxes, birds, inspired by local woodlands. Small ceramic gifts. Garden and indoor sculpture.



87 Bilsham Road
Yapton BN18 0JY
07730 539492
gillhunter@hotmail.co.uk
www.etsy.com/uk/shop/WildWonderCeramics

ONLINE TRAIL



From Yapton take Bilsham Road. Road turns hard left at Hobbs Farm, keep going to Farm cottages (opposite open fields) on left. Additional parking in Grevatts Lane further on left.

44 RUPERT HEAD

PAINTING, ENCAUSTIC

Watercolours, acrylics and the occasional oil, landscape and seascape and an exciting new discovery, encaustic art.



Hobbs Farmhouse
Bilsham Road
Yapton BN18 0JY
01243 582005
rhead.artist@btinternet.com



East along A259, 3/4 mile after Felpham roundabout, turn left onto Yapton Road. Hobbs is half a mile on right, behind a duck pond.

45 FIONA CHAMPION

PAINTING, SCULPTURE

Wildlife painting, mostly acrylic or graphite. Sculpture, animals and other, from small to large outdoor works.



The Lower Duckhouse
Hobbs Farmhouse
Bilsham Road, Yapton
BN18 0JY
07940 147475
championart@hotmail.co.uk
www.fionachampion.co.uk



East along A259. 3/4 mile after Felpham roundabout, turn left onto Yapton Road. Hobbs is half a mile on right, behind a duck pond.

Listening.
Clapping.
Zooming.
Baking.
Snoring.
Painting.
Chatting.

Juggling.

Thinking. Moving.

We've all had to adapt the way we live recently and at Henry Adams, we're no different.

We've been **listening** to our customers, **thinking** about the way we work and **moving** forward so you can too.

Thinking of moving? Talk to us today for a free valuation.

Henry Adams
simply different

01243 533377 chichester@henryadams.co.uk
henryadams.co.uk

46 AMY ROUTLEDGE

PAINTING, CERAMICS, MIXED MEDIA

Large abstract and impressionistic seascapes, created using heavy body acrylics and inspired by the south coast.



**Tyrolean Lodge, Main Road
Yapton BN18 0EA**

07443 593406

nomadicartstudio@gmail.com

www.art2arts.co.uk/amy-routledge

Tyrolean Lodge is situated between Yapton Free Church and Fontwell Flooring on Main Road (B2233). Parking onsite.



46 PHILIP MCCUMSKEY

PAINTING

My Red series, acrylic on canvas and paper, and other abstract artworks. Landscapes and other subjects.

**30 The Willows
Manor Farm Court, Selsey
PO20 0JT**

07470 931534

phil.mccumskey@yahoo.com

www.philipmccumskey.com



ONLINE
TRAIL

47 JONATHAN WAIGHTS

CERAMICS

Artistic and practical pottery and ceramics. Earthen ware and stone ware.



**Holly Tree Cottage
The Street, Walberton
BN18 0PH**

01243 552346

jwaights@yahoo.co.uk

www.jonathanwaights.com



Next door to The Holly Tree pub, Walberton. Parking in street or in the pub.

48 PIM GLEADLE

JEWELLERY

Individual jewellery made from unusual semi-precious stones and freshwater pearls with silver components. Copper earrings.



**13 Hall Cottages, Barnham Road
Eastergate PO20 3RS**

01243 542308

pim@gleadle.plus.com

From Eastergate War Memorial, at bottom of Fontwell Avenue, left into Barnham Road (straight over from Bognor direction). 1/2 mile on left by lay by and bus stop. Art outside in spacious polytunnel.



JOIN THE CONVERSATION

  @chichesterarttrail



132
ARTISTS
112
VENUES



EVERYONE
WELCOME
FREE
ADMISSION TO
ALL VENUES



48 HEATHER STEVENS

SCULPTURE, METAL, FOUND OBJECTS

Pieces for the garden made from recycled copper and found items, inspired by nature.



13 Hall Cottages, Barnham Road
Eastergate PO20 3RS

01243 542308

h@craftysims.com

www.heatherstevensart.co.uk

From Eastergate War Memorial, at bottom of Fontwell Avenue, left into Barnham Road (straight over from Bognor direction). 1/2 mile on left by lay by and bus stop. Art outside in spacious polytunnel.



49 PAT GRIFFIN

PAINTING, PRINTMAKING

Monoprints, etching, carborundum, linocut and collagraph prints reflecting my interest in surface texture and colour. Mixed media acrylic paintings based on the landscape.



15 Ide Crescent
Aldingbourne PO20 3AJ

01243 545996

trishgroff.18@gmail.com

Off Hook Lane (from the A29) on the Furlongs Estate, Aldingbourne.



500m

CITY





50 EMMA ADAMS

PAINTING

Acrylic painting; mostly flowers, some are abstract, with gloss, shimmer and pearl paints. Some landscapes with flowers.



4 Henry Close
Chichester PO19 7HQ
 01243 530226
emma.adams841@btinternet.com
www.emmaadamsart.net

From Oving Road (B2144) turn into Charles Avenue. 3rd left into Henry Close - a cul-de-sac with layby and roadside parking.



51 PETER MOSELEY

PHOTOGRAPHY, PRINTMAKING

Intaglio etchings (from photographs) of portraits, dancers and landscapes. Colour landscape and still life photographs.



27 St James Road
Chichester PO19 7HS
 07590 337377
moseley@btinternet.com

ONLINE
TRAIL

East of the city, St James Road is off Oving Road. Venue on same side as, and within 100 metres of, Tesco Store.



52 ROGER PARKES

PAINTING, SCULPTURE, DRAWING

Mostly small original oils on board or canvas.

12 Pound Farm Road
Chichester PO19 7PX
 01243 532039
rogerparkes@hotmail.com

Pound Farm Road runs parallel with

Oving Road. East from centre of Chichester, second left after the Four Chesnuts pub. Half way down on right.



53 GHISLAINE DAVIS

PAINTING

Framed and unframed oil and watercolour paintings of local scenes, Norway, and France where light is the most important.



1 Green Lane
Chichester PO19 7NS
 01243 380188

www.flickr.com/photos/189065071@N02/albums

50m from the Green Lane left turning off Oving Road after leaving The Hornet. Also from St Pancras, opposite Andy's Fish Bar, cross footbridge into Green Lane.

ONLINE
TRAIL

54 ROSIE MONTFORD

PRINTMAKING, ARTISTS' BOOKS, DRAWING

My practice explores the dialogue between walking and drawing. 'The Song of the Path' prints are inspired by paths that resonate with me.



29 Needlemakers
Chichester PO19 7JH
 07799 513146
rosiemontford@hotmail.com
www.rosiemontford.co.uk

From East St. continue straight over into The Hornet. Walk down and at the side of Majestic Wine turn left into Needlemakers. Venue on right.



55 MARGARET HURST

JEWELLERY

Colourful, individually designed jewellery using gemstone beads and pearls. Each piece is unique with sterling silver components and beads from all over the world.



1 Friary Lane
Chichester PO19 1UE
 01243 780138
mo.hurst@talktalk.net

Carpark adjacent to District Council Offices, pedestrian exit to East Street. Venue on right. On foot from East Street, down Baffins Lane, over crossroads, Venue on left.



56 ROSY TURNER

PAINTING

Watercolour paintings of various subjects, mostly seascapes and landscapes of local area and travels abroad.



72A Westgate
Chichester PO19 3HH
 01243 83923
rosy.turner@btinternet.com
www.rosyturner.com

From the centre of Chichester follow West Street to the roundabout. Cross over into Westgate and 72A is at the far end on the right.



56 DONNA HAMMOND

METAL

Range of copperwork sculptures based on organic forms and enamelled objects.



72A Westgate
Chichester PO19 3HH
 01243 783923
donna.hammond2@btinternet.com
www.leafsmith.com

From the centre of Chichester follow West Street to the roundabout. Cross over into Westgate and 72A is at the far end on the right.



SHARE YOUR ART TRAIL VISITS

[Instagram](https://www.instagram.com/chichesterarttrail2021) [Facebook](https://www.facebook.com/chichesterarttrail2021) #chichesterarttrail2021



A chance to see all kinds of art in the making, and to view and purchase original works of art.



Hold on to this Trail Guide; it is a pocket directory of art and artists in the Chichester area.





57 CATHERINE BARNES

PAINTING, DRAWING

Paintings large and small on canvas and paper, framed and unframed. Seascapes, abstract landscapes and Museum Series.



Juno Studio, 107 Cedar Drive, Chichester PO19 3EL

07977 516730

cb@catherinebarnes.com

www.catherinebarnes.com

ONLINE TRAIL

From Cathedral, down West Street. Across roundabout, past the Crate and Apple. Right at Pet Doctors, Parklands Road. Left into Beech Avenue, right into Cedar Drive. Street parking weekends, or driveway.



58 FIONA BELL-CURRIE

PAINTING

Landscape, portrait & natural history paintings in gouache, oil, watercolour, acrylic and pastel on a range of surfaces in various sizes.



25 Parklands Road Chichester PO19 3DX

07773 529031

fionabellcurrie@gmail.com

www.fionabellcurrie.com

West from Cathedral, across roundabout down Westgate passing the Crate & Apple on right. At Pet Doctors turn right into Parklands Road. Venue on left. Park on drive.



59 HEATHER MUIR

CERAMICS

Hand thrown, functional and decorative vessels using porcelain clay. It is important to me that my pots are visually pleasing tactile forms.



46 Orchard Avenue Chichester PO19 3BG

07969 816960

heather1muir@gmail.com

www.heathermuirpottery.com

A few minutes walk from Chichester Festival Theatre (Northgate) car park. Orchard Avenue is 1st turning on the right off Orchard Street, coming from the Northgate roundabout.

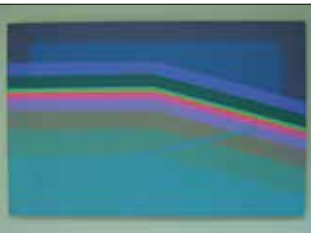

60 MARTIN SMITH

PAINTING, PRINTS

Calculated large colour paintings; abstract, semi-landscape and portraits. Collaborative commissions welcome. Scaled down Fine Art prints available.



4 Canterbury Close Chichester PO19 5DD

01243 781242

martinsmith@live.co.uk

www.martinsmithpainter.com

From St Paul's roundabout take St Paul's Road north. Right into Norwich Road, immediate right, Canterbury Close. Parking on site. Pedestrians cross to east side of St. Paul's Road footpath

61 ROB CORFIELD

PAINTING

Working mainly in acrylics on hardboard Rob's paintings are large, bold, colourful and inspired by the sea and countryside of West Sussex.



36 Broyle Road Chichester PO19 6BA

07501 176060

rob.corfield@yahoo.com

www.artybodger.com



Walking north on Broyle Road, left into Infirmary Terrace. Bear right past garages. Back of Venue is 50 yards on right. The brick garage has a weather vane.

62 GERALDINE ST. AUBYN HUBBARD

TEXTILES, DRESSMAKING

Hand woven textiles in silk and other natural fibres. Individual scarves, wraps and clothes in simple shapes.



1 Foster Road, Roussillon Park, Chichester PO19 6DQ

01243 781311

gstaubynhubbard@gmail.com

A286 north. 1/2 mile after Chichester Festival Theatre, right into Roussillon Park. Right, then left into Whistler Avenue. Foster Road is second right. Venue is red house on right.



63 CAROL NAYLOR

TEXTILES, DRAWING

Richly stitched machine embroidered textiles that explore qualities of colour, texture and light observed in land, sea, and sky.



2 Jubilee Road, Chichester PO19 7XB

01243 782075

carol@carolnaylor.co.uk

www.carolnaylor.co.uk

ONLINE TRAIL

A two minute walk from Chichester Theatre car park. Exit by tennis courts, cross over Oaklands Way before roundabout. Jubilee Road is at the top of New Park Road. First house on left.

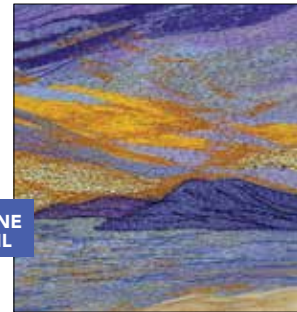

64 MAUREEN BRIGDEN

SCULPTURE

Hand made ceramic sculpture.



Pilgrim House, 90 St Pancras Chichester PO19 7LR

01243 785254

maureenbrigden@gmail.com

www.maureenbrigden.com

From East Street continue straight into St Pancras, past The Nag's Head pub and New park, continue straight on. Venue on right past Tozer way.



**NOT OPEN
Sat 10th July &
Sun 11th July**



65 LIZ SHIPPAM

PAINTING, PRINTS

Contemporary botanical watercolour painting. Also limited edition prints and cards and information on painting workshops.



**77b St Pancras
Chichester PO19 7LS**
07788 972425
liz.shippam@me.com
www.lizshippam.com

From town, head towards Sainsbury's. Just after Adelaide Road on left, set back from road, black railings, 2 large trees. Street parking just past house on both sides of road.



66 TRACEY LODGE

JEWELLERY, CERAMICS, MOSAIC

Mixed media mosaics on slate. Mosaic birds on wood. Ceramic birds, fish and flowers on rods. Ceramic hangings. Silver jewellery.



PARTIAL

**7 Silverlock Close
Chichester PO19 6GQ**
07834 697552
tracelodge@talktalk.net
www.etsy.com/uk/shop/TCClayand-Mosaics

Head towards St Richards Hospital Chichester. Turn towards A&E off Spitalfields Lane. Right at mini roundabout onto Swanfield Drive. Past community centre. Right into Silverlock Close.

JOIN THE CONVERSATION



@chichesterarttrail

SHARE YOUR ART TRAIL VISITS



#chichesterarttrail2021



Ben Nicholson From the Studio



26 June – 24 Oct 2021
pallant.org.uk

**Pallant
House
Gallery**

Ben Nicholson, 1946 (still life - cerulean). Oil on canvas over board. Kearley Bequest, through Art Fund (1988)
© Angela Verren Taunt. All rights reserved, DACS 2021



DOWNS



Head out of Chichester into Westhampnett. Continue on Stane Street to Village Hall on the right. Venue opposite.

67 OTTO HAIGH

PAINTING, MIXED MEDIA, DRAWING

A wide-range of styles, techniques and materials to translate ideas from my imagination, to create and express them for others to enjoy.

Apple Tree Cottage
23 Stane Street
Westhampnett
PO18 0PA
07593 991583
l.j.haigh@hotmail.co.uk



In the Roman Walk new build, across the street from the Rolls-Royce plant on Stane Street.

68 DANIELA MILITARU

PAINTING, DRAWING, FURNITURE

ONLINE TRAIL

Various sized oil and acrylic based paintings in a variety of styles and themes along with some pieces of upcycled hand-painted furniture.

8 Augustus Way
Westhampnett PO18 0FQ
07490 820088
daniela_militaru@outlook.co
www.danielamilitaru.com



69 GAEL EMMETT

PAINTING, JEWELLERY, PRINTS

Silver jewellery designed and handmade. Prints of paintings of local landscapes - reflecting the shapes and colours found in nature and landscape.

1 Southside, Stane Sreet
Maudlin PO18 0PB
07583 304878
gaelemmett@gmail.com
www.gaelemmett.co.uk



Chichester A27 Portfield roundabout, second exit to Goodwood. At next roundabout, third exit onto Stane Street. Continue to small roundabout & Venue is on right.

70 LIZ LUFFINGHAM

PAINTING

Mainly oil paintings, some watercolour and some acrylic. Landscapes and seascapes.

ONLINE TRAIL

Broadlands
Hainaker PO18 0NQ
01243 539779
lizluff@aol.com
www.lizluffingham.com



A285 towards Petworth, Broadlands is the second house on left after The Anglesey Arms pub. From Boxgrove, turn right at crossroads towards Petworth,



71 CHRISTIAN WALLIS

WOOD, FURNITURE

Finest quality handmade furniture and lighting.



**The Old Forge, Brittens Lane
Eartham PO18 0RS**
07795 423222
helen.button@btinternet.com

100yds east of Great Ballard School in the centre of Eartham, on the sharp bend, directly opposite the sawmill.



72 DEBORAH HARWOOD

TEXTILES, CERAMICS

I work in porcelain and natural fabrics. I strive for my work to be elegant and calming.



**Deborah Harwood Ceramic and
Textile Studio, Charlton Barns
Charlton PO18 0HX**
07976 800965
debs@thetextilespace.co.uk
www.deborahharwood.com

From Chichester A286 north. At Singleton turn right into village, T-junction turn right.

Enter Charlton, turn right opposite Fox pub to Venue. From Midhurst, A286 to Singleton. First left to Charlton.



73 JOAN BURNETT

PAINTING, MIXED MEDIA

Wide range of subjects and media Including landscapes, seascapes, still life, British wildlife, florals. Originals, prints and greeting cards.



**The Folly
Charlton PO18 0HU**
01243 811307
joankeirburnett@gmail.com

Parking by barns opposite The Fox. Follow the signs for Venue 73.



74 MIRANDA MAYNE

PAINTING

Semi abstract oil and gouache landscapes often of the local area.



**28 Charlton
PO18 0HU**
07970 370627
miranda.mayne@me.com

Walking from The Fox, take road opposite with barns on left. At triangle turn neither left or right but go straight over. At the end, walk through pergola.

75 MIRANDA PHILLIMORE

PAINTING, TEXTILES, PRINTS

Watercolour, landscape, Britain, France and Italy. Venetian architecture, etching, needlepoint, tapestry kits and cushions.



**Barn Cottage
32 Charlton PO18 08U**
07767 785935
miranda.phillimore@gmail.com

A286 north towards Midhurst to Singleton. Right to Charlton and East Dean. 'Fox goes Free' (excellent pub) turn right. Park, walk 300m central of 3 lanes. Old half timbered cottage & barn.



75 STEPHEN CODNER

PAINTING, DRAWING, PRINTS

Mainly oil paintings of Chichester Harbour and city. Some drawings and prints too.



**Barn Cottage
32 Charlton PO18 0HU**
07458 389519
stephen.codner7@gmail.com

A286 north towards Midhurst to Singleton. Right to Charlton and East Dean. 'Fox goes Free' (excellent pub) turn right. Park, walk 300m central of 3 lanes. Old half timbered cottage & barn.



76 RICHARD WHINCOP

PAINTING, PRINTS

Realistic figurative paintings, sometimes with a surreal twist. Landscape paintings inspired by the South Downs. Oils, acrylics, giclée prints.



**55 Mid Lavant
PO18 0BL**
01243 698117
richard@richardwhincop.co.uk
www.richardwhincop.co.uk

**NOT OPEN
Sat 10th July**



North into Lavant on A286. Park in lay-by immediately after Earl of March pub. Or, turn right, park down Sheepwash Lane. Walk 150m north on A286, down steps to brick/flint cottages on right.

77 NEIL LAWSON BAKER

PAINTING, SCULPTURE, PHOTOGRAPHY

Primarily a sculptor, I also write books, paint and photograph. Large sculptures for 2023 anniversary of The Prophet by Kahlil Gibran.



**Graingers, Southbrook Road
West Ashling PO18 8DN**
07802 896 073
neillawsonbaker@aol.com
www.neillawsonbaker.com

Venue is on B2146 in West Ashling. 1st house on left from East Ashling - Funtington road. Last house on right from Clay Lane or Bosham. Union Jack flying in front garden.



SHARE YOUR ART TRAIL VISITS

#chichesterarttrail2021



77 LAUREN ALDERSLADE

PAINTING, SCULPTURE, PAPER

Large acrylic paintings, drawings and sculptures. Bright colours, animal-human hybrids.



**Graingers, Southbrook Road
West Ashling PO18 8DN**
07886 374371
lmamoogi@yahoo.co.uk
www.laurenalderslade.com

Venue is on B2146 in West Ashling. 1st house on left from East Ashling - Funtington road. Last house on right from Clay Lane or Bosham. Union Jack flying in front garden.



78 CLAIR PAYNE

PAINTING

A mix of figurative, still life and abstract landscape paintings in oils and acrylics.



Hollandsfield Lodge, Downs Road, West Stoke PO18 9BP
07900 697591

From the Kingley Vale car park, drive up Downs Road. 4th entrance on right.



79 NICOLA HANCOCK

PAINTING, TEXTILES, DRESSMAKING

Painting. Textile artwork. Frocks and woollies, designed and made with quiet love and careful attention.



**Courtyard Studios
Crows Hall Farm
Chilgrove PO18 9HP**
07718 134318
nhancockstudios@gmail.com
www.nicolahancock.co.uk

A286 north from Chichester. After Lavant, fork left onto B2141 Chilgrove/Petersfield. After a mile, Venue on left. Ample parking.



79 ELLEN HANCOCK

PHOTOGRAPHY, PRINTS

I am a freelance photographer who predominately works with creatives and in the fields of architecture, interiors, lifestyle and travel.



**Courtyard Studios
Crows Hall Farm
Chilgrove PO18 9HP**
07849 105446
hello@ellenchristinahancock.com
www.ellenchristinahancock.com

A286 north from Chichester. After Lavant, fork left onto B2141 Chilgrove/Petersfield. After a mile, Venue on left. Ample parking.



79 PRIM HOULT

PAINTING

Oils on canvas of varying sizes.



**Courtyard Studios
Crows Hall Farm
Chilgrove PO18 9HP**
07901 982039
prim.houlst@gmail.com

A286 north from Chichester. After Lavant, fork left onto B2141 Chilgrove/Petersfield. After a mile, Venue on left. Ample parking.



79 JANE FREMANTLE

PAINTING, SCULPTURE

Sculptures hand-carved in alabaster, soapstone, onyx, slate and marble. Paintings in ink.



**Courtyard Studios
Crows Hall Farm
Chilgrove PO18 9HP**
07864 993241

jane@fremantle.org
www.janefremantle.net

A286 north from Chichester. After Lavant, fork left onto B2141 Chilgrove/Petersfield. After a mile, Venue on left. Ample parking.



80 JOHN ROBINSON

PAINTING

Framed and Portfolio watercolour paintings covering a wide range of subject matter. Also cards from the paintings.



**The White House
East Marden PO18 9JE**
01243 535271

johnrobinson@eastmarden.net
www.johnrobinsonart.net

From Chichester, A286 north. After Lavant take B2141. Continue for 3.5 miles. After Chilgrove, left to East Marden. The White House is by the thatched well.



81 ALISON SANDEMAN

CERAMICS

Thrown and handbuilt work in stoneware, porcelain and raku. Japanese traditions and the Sussex landscape inspire contemporary works.



Lighthouse Studio, 2 School Lane Compton PO18 9EZ
02392 631598
nutwood@waitrose.com

Park in the square adjacent to Coach & Horses pub. At beginning of School Lane, Art Trail signs will guide you to the Venue.



81 SARAH MACLAUGHLIN

PAINTING, WOOD

Vibrantly painted wooden boxes and decorative wooden tiles.



Lighthouse Studio
2 School Lane
Compton PO18 9EZ

02392 631598

maclaughlin.sarah@yahoo.co.uk

Park in the square adjacent to Coach & Horses pub. At beginning of School Lane, Art Trail signs will guide you to the Venue.



82 SARAH SYKES

CERAMICS

A wide range of decorated slip and ceramic domestic ware, including plates, jugs, bowls, mugs, cups, oil lamps and more.



The Studio, Stansted Park
Rowlands Castle PO9 6DX
07910 713695

sjsykes56@gmail.com

www.stanstedstudio.weebly.com

Enter Stansted park to the Garden Centre. Head for the Pavilion Cafe. Follow gravel path to entrance to the grounds. The Studio is behind the red brick wall.

ARE YOU AN ARTIST WHO WOULD LIKE TO JOIN US ON THE ART TRAIL?



Registration is in November for the Art Trail in the following May.

Chichester Art Trail is a very popular event attracting a large and devoted audience for our wide range of work.

Thousands of Trail Goers enjoy days out visiting artists. You will also have publicity for your work in the Trail Guide, and a year round presence on the website and social media.

If you would like more information, email info@chichesterarttrail.org or visit www.chichesterarttrail.org

DO YOU ENJOY BEING A TRAIL GOER?

The Art Trail website is busy all year round, not just at Trail time!

Sign up for the Art Trail Newsletter to keep in touch with Art Trail artists, their art and practice.

www.chichesterarttrail.org



Picture Framing Services

- Full range of custom framing options
- Mount boards – standard, super thick, textured, multi-aperture
- Comprehensive selection of mouldings, frames & accessories

Prints & Artworks Gallery

- High quality selection of prints and pictures for sale
- Original artworks and engravings
- Maps and paper objects



We now have original artwork and prints available on our online shop!

T: 07876 496563 E: info@reframechichester.com

Courtyard Studios, Crows Hall Farm,
Chilgrove PO18 9HP

Please contact us to arrange an appointment



HARBOUR

83 HEATHER BOWRING

PAINTING, ARTISTS' BOOKS

Whilst continuing to work on her tactile paintings, Heather is now creating Artist Books in wood, leather and gold leaf.



Wayside Cottage, Tuppenny Lane, Emsworth PO10 8HG
01243 372668
heather@heatherbowring.com
www.heatherbowring.com

From Chichester on A259. Tuppenny Lane is ½ mile beyond Southbourne Church on right. Venue is first cottage on left. Parking in drive.

84 VICTORIA BROWN

TEXTILES, JEWELLERY, MILLINERY

Wearable hats and inventive jewellery inspired by textiles.



**181 Main Road
Emsworth PO10 8EZ**
07941 555290
Victoria.brown1@icloud.com
victoriabrownmilliner.co.uk

A259 towards Emsworth. At Southbourne roundabout, continue straight along Main Road for just under ½ mile. Venue on right after Parham Place.



JOIN THE CONVERSATION

@chichesterarttrail



85 MALCOLM MACDONALD

CERAMICS

A range of both functional and decorative stoneware pottery.



The Studio at Dobbies, Farm Lane, Nutbourne PO18 8SA
01243 372830
www.dobbies.net
thestudio@dobbies.net

Take A259 through Bosham and Chidham to Nutbourne. Farm Lane is immediate left after the petrol filling station. Studio is at the end of the lane on the left.



86 KAREN SAUNDERS

JEWELLERY

Hand crafted Gold, Silver and Platinum jewellery including bespoke commissions, stone set rings, bangles, necklaces and earrings.



Brenty, Main Road, Nutbourne PO18 8RT
07979 851764
karen@ks-jewellery.co.uk
www.ks-jewellery.co.uk

From Chichester, A259 west through Chidham. Venue on left 700m after The Barleycorn pub. From Emsworth, follow A259 east into Nutbourne. Venue on right, 150m after ESSO garage.



87 ANDREA LAWSON

PAINTING, DRAWING, PRINTS

Acrylic paintings on canvas, white pen drawings and prints, handmade pressed leaves and petal artwork. All inspired by nature.



The Haven, Main Road Nutbourne PO18 8RT
07971 445020
andrealawsonart@gmail.com

A259 from Chichester, pass The Barleycorn pub in Chidham, along to next bus layby on left. From Emsworth, through Southbourne, pass Esso garage. By bus layby on right.



88 MARISE ROSE

PAINTING, CERAMICS

Stoneware ceramics including bowls, jugs, vases, some of which are smoke fired. Large textured acrylic abstract seascapes. Work displayed outdoors.



19 Flatt Road Nutbourne PO18 8SL
07970 115280
mariselrose@hotmail.co.uk

Opposite the Barleycorn pub on the A259, head up Broad Road towards Nutbourne station. First left into Flatt Road, immediately left again. Venue on left. Limited parking.

89 ELLIE PHILPOT

PAINTING, TEXTILES, PASTELS

Mainly large contemporary still life in oils, pastel animal portraits and some smaller works.



The Bowers Scant Road West Hambrook PO18 8UA
07984 379246
elliephilpot17@gmail.com
www.elliephilpot.co.uk



From A259 at Nutbourne, turn onto Broad Road. Or Common Road at Funtington, turn onto Cheesmans Lane which becomes Broad Road. Scant Road West is opposite Hambrook post office. Venue 6th along on right.

90 PAT TEMPEST

MIXED MEDIA, PRINTMAKING, DRAWING

Large scale mixed media, textiles and printmaking.

ONLINE TRAIL



40 The Avenue Hambrook PO18 8TY
07916 427377
137tempest@gmail.com

A259, after Bosham, right into Broad Road. The Avenue is on right before the Post Office. From B246 Funtington, left into Cheesmans Lane, second left into The Avenue after A27 bridge.



90 HELEN SILL

TEXTILES, PRINTMAKING, DRAWING

Textiles, print making, mixed media, covered books.

ONLINE TRAIL



40 The Avenue Hambrook PO18 8TY
07916 427377
helenamandasill@gmail.com
www.helensill.com

A259, after Bosham, right into Broad Road. The Avenue is on right before the Post Office. From B246 Funtington, left into Cheesmans Lane, second left into The Avenue after A27 bridge.



91 CAMILLA HYDE

JEWELLERY

Camilla's contemporary jewellery is designed to compliment today's casual but elegant fashion. Each piece is individually crafted by her.



2 Manor Farm Cottages Cot Lane, Chidham PO18 8SX
01243 575133
camilla.hyde@btinternet.com
[Instagram @camillahydejewellery](https://www.instagram.com/camillahydejewellery)



A mile past the Bosham roundabout, turn left at The Barley Corn pub. Continue down Cot Lane one mile, past the Old House at Home pub, the cottage is on right on the bend.



A mile past the Bosham roundabout, turn left at The Barley Corn pub. Continue down Cot Lane one mile, past the Old House at Home pub, the cottage is on right on the bend.

91 MIKE SAVAGE

SCULPTURE, METAL

Metal sculpture for the garden. Architectural metal pods. Copper and aluminium birds, fish, bees, dragonflies and flowers for borders and ponds.



2 Manor Farm Cottages, Cot Lane Chidham PO18 8SX

01243 375212

mike.savage.metal@gmail.com



92 MARK PORTER

SCULPTURE, WOOD

Hand crafted, individual wooden items including artwork, ornaments and sculpture.



West View, Drift Lane Chidham PO18 8PP

07753 859573

simplyoak@gmail.com

ONLINE TRAIL

On A259 between the Bosham Inn pub and Chidham Lodge Nursery.



93 DEBORAH RICHARDS

PAINTING, SCULPTURE, PRINTMAKING

Semi-abstract drawings, unique monotype prints and ceramic sculpture inspired by the Solent coast and South Down landscape.



Stanbury Close, Bosham PO18 8NS

07770 499595

richardsdj@btinternet.com

www.deborahrichards.co.uk

ONLINE TRAIL

From A259 Bosham roundabout, turn into Old Bridge Road. Stanbury Road is last road on right. Venue on left. Park in Old Bridge Road.



94 KAREN ONGLEY-SNOOK

PAINTING, JEWELLERY, GLASS

Colourful glass pieces for the garden and interiors, silver jewellery, mixed media paintings.



34 North Road, Bosham PO18 8NL

01243 573411

karen.ongleysnook@gmail.com

www.ongley-snook.com

NOT OPEN

Sat 10th July &
Sun 11th July

From the White Swan roundabout, take the road directly in front of pub, Penwarden Way. Next left into North Road. Venue is 3/4 way up the road on right.

95 CAROLYN MACKWOOD

PAINTING

Oil paintings - large and small - filled with colour and people.



Delling Lodge, Delling Close Bosham PO18 8NP

01243 573287

carolynmackwood@talktalk.net

www.carolynmackwood.com

At Bosham roundabout, A259, take Bosham Church/Quay exit onto Delling Lane. Delling Close on right (after sign to Southfield Ind. Park). Venue at end of close, next to field.



95 AMY TATTERSALL

DRAWING

Large charcoal drawings responding to differing landscapes and the material qualities of the medium.



Delling Lodge, Delling Close Bosham PO18 8NP

01243 8161108

amyatts@hotmail.com

At Bosham roundabout, A259, take Bosham Church/Quay exit onto Delling Lane. Delling Close on right (after sign to Southfield Ind. Park). Venue at end of close, next to field.



96 JULIE PFEIFFER HARRINGTON

JEWELLERY, MIXED MEDIA, PAPER

Paper and silver jewellery.



Dormers, Delling Lane Bosham PO18 8NR

01243 572016

paperducks@gmail.com

ONLINE TRAIL

From the Bosham roundabout, turn towards the sea onto Delling Lane. Venue on left almost at the end of the lane. Purple front door.



96 JAN GUEST

CERAMICS, MIXED MEDIA, FOUND OBJECTS

Mixed media pieces using ceramics, stone and driftwood. Work inspired by Chichester Harbour and the SW Coastal Path.



Dormers, Delling Lane Bosham PO18 8NR

07720 826141

janguet6@gmail.com

www.janguet.co.uk



ONLINE TRAIL

From the Bosham roundabout, turn towards the sea onto Delling Lane. Venue on left almost at the end of the lane. Purple front door.



97 JAMES WARE

PAINTING, PRINTMAKING, DRAWING

Expressive landscape, still life, figurative adaptations in oil, investigating composition, colour and light processed through printing, brush and drawing techniques.



**16 Critchfield Road
Bosham PO18 8HH**
07833 585749

Jamesware900@gmail.com
www.jameswaregallery.wordpress.com

A259, Bosham roundabout, head towards Quay on Delling Lane. Turn right at Berkley Arms. Critchfield Road is 200m on right, before Millstream Hotel. Venue is last house on bend.



98 JANE RUSSELL

JEWELLERY

Beautiful, bold and colourful bead jewellery made from semi precious stones, freshwater pearls and silver.



**21 Critchfield Road
Bosham PO18 8HH**
01243 574483

jane@russell.myzen.co.uk
www.janerusselljewellery.co.uk

At Bosham roundabout, A259, take turning to Bosham Church and Quay. At T junction, by the Berkeley Arms, turn right. Critchfield Road is first road on right. Display in garden/summerhouse



99 ANDREW LEAN

PAINTING, WOOD, MIXED MEDIA

British wildlife illustrated on reclaimed wooden boards and canvas. Each work is original and unique.



**7 Moreton Road
Bosham PO18 8LL**
07929 020095

andyandrachael@outlook.com

In Bosham, take Delling Lane. At the Berkley Arms turn right into Bosham Lane. At the Millstream Hotel turn right into Moreton Road.



100 ALI WARNER

PHOTOGRAPHY, ARTISTS' BOOKS

Black & white photography concentrating on a range of subjects, presented as large prints & printed books. Seascapes, abstracts & Bosham.



**2 Mariners Terrace,
Shore Road, Bosham
PO18 8JA**

07841 395067
aliwarnerphotography@gmail.com
www.aliwarnerphotography@gmail.com

2 Mariners Terrace is on the water in Bosham. Walk along the raised sea wall (The Trippet). First blue house in the terrace. Hop over gate.

101 PETER HUDSON

PAINTING

A3 and A2 acrylic painting; figurative semi-abstract and abstract, portrait and landscape format.



**2 New Buildings
Shore Road
Bosham PO18 8JD**

01243 572537
peterhudson599@gmail.com



One of the last old cottages on The Trippet (high path) on the north side of Shore Road Bosham, that floods from time to time.

102 MIN MAUDE

PAINTING

Very large abstract work based on travel and maps. Smaller varied work.



**4 Stumps End
Bosham PO18 8RB**
01243 573125

maude@waitrose.com



Berkeley Arms T-junction turn left. Next right into Taylor's Lane, 3rd right into Stumps Lane, right into Stumps End. Or walk along Trippet, left into Stumps Lane.

103 RON KING

SCULPTURE, ARTISTS' BOOKS, PRINTS

One-off and limited edition silk-screen prints, sculpture in wood and metal, artists' books.



**Seagrass, Smugglers Lane
Bosham PO18 8QP**
01243 573204

kerry@ronkingstudio.com
www.ronkingstudio.com



From A259, follow signs to Bosham village. Left at Berkley Arms, next right into Taylors Lane. Follow to Bosham Hoe, keep right on Smugglers Lane. Seagrass is 300yds on left.

103 WILLOW LEGGE

SCULPTURE

Sculpture of carvings in stone and marble, work in direct plaster and bronze. Drawings and sketches.



**Seagrass, Smugglers Lane
Bosham PO18 8QP**
01243 573204

kerry@ronkingstudio.com
www.ronkingstudio.com



From A259, follow signs to Bosham village. Left at Berkley Arms, next right into Taylors Lane. Follow to Bosham Hoe, keep right on Smugglers Lane. Seagrass is 300yds on left.

SHARE YOUR ART TRAIL VISITS

#chichesterarttrail2021



ONLINE
TRAIL

104 SIMON HEMPSSELL

SCULPTURE, METAL

Garden Sculpture, curvaceous, contemporary sculpture crafted from metal and stainless steel in a garden setting. Great views of the Downs plus tea and cake.



Hideaway, Smugglers Lane
Bosham PO18 8QW

07501 213800

design@gardenartandsculpture.co.uk

www.gardenartandsculpture.co.uk

A259 Bosham roundabout, take Bosham exit onto Delling Lane. Berkeley Arms left, then first right Taylors Lane. 1.5 miles right at gates of Bosham Hoe, Smugglers Lane. Venue halfway up on right.



105 EDWARD JOHNSON

WOOD, FURNITURE

A selection of beautifully designed limited-edition handcrafted contemporary furniture made from a wide variety and combination of timbers.



Pea Barn, Old Park Farm, Old
Park Lane, Bosham PO18 8EX

01243 696606

info@edwardjohnsonstudio.co.uk

www.edwardjohnsonstudio.co.uk

Old Park Lane is off A259. Drive down Old Park Lane for 1.2m. Old Park Farm is on left. Look out for black electric gates and Art Trail sign.

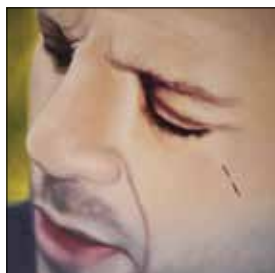

105 NATALIE DOWSE

PAINTING, DRAWING

A selection of figurative oil paintings on canvas and panel from recent series.



Pea Barn, Old Park Farm, Old
Park Lane, Bosham PO18 8EX

01243 696606

natalie@nataliedowse.co.uk

www.nataliedowse.co.uk

Old Park Lane is off A259. Drive down Old Park Lane for 1.2m. Old Park Farm is on left. Look out for black electric gates and Art Trail sign.



Fishbourne train station is situated on Salthill Road. Walk north on Salthill Road towards Newport Drive. Venue on left.

106 MATHEW FAHY

SCULPTURE, METAL

Working with metal; solid steel sculptures, fire pits and little accent pieces. Based on the relationship between man and nature.



127 Salthill Road
Fishbourne

PO19 3PZ

01243 781252

matt@southernsculptures.co.uk

www.southernsculptures.co.uk

107 PATRICIA SHEARS

PAINTING, DRAWING, PRINTS

Oils, watercolours, pen and ink, and Chinese style. Landscapes, still life, flowers and fantasy.



26a Halfrey Road
Fishbourne PO18 8BL

01243 781008

patriciashears@hotmail.co.uk

www.patriciashears.com



From Salthill Road turn into Halfrey Road. Venue is on right at the top. Parking in double driveway and on the road.

108 JO FLATT

PAINTING, PRINTMAKING

Watercolour, oils, monoprints and ink drawing inspired by my garden and a range of landscapes.



62 Salthill Road
Fishbourne PO19 3PZ

01243 778338

Salthill Road, off A259. Over level crossing, approximately 1/4 mile. Venue on right, just before crossroads with Clay Lane. Parking in driveway.



109 ALLAN TRIPP

PAINTING, MIXED MEDIA

Paintings based on travels around coast and countryside. Acrylic on wood boards with paper, packaging materials, printed matter, sawdust, sea shells.



42 Deeside Avenue
Fishbourne PO19 3QF

01243 787667

allantripp@btinternet.com



Fishbourne exit from A27. Turn right onto Salthill Road: signposted Fishbourne station and Roman Palace. Deeside Avenue is on right after crossing railway line. Venue at far corner. Studio outdoors and undercover.

110 SARAH AMOS

CERAMICS

Functional, practical, sculptural and beautiful stoneware pottery items for home and garden using mono-printing, marbling and slip decoration.



The Pottery Corner
45 Deeside Avenue
Fishbourne PO19 3QG

07763 460494

sarah@thepotterycorner.co.uk

www.thepotterycorner.co.uk



From A259, turn into Salthill Road (signposted Roman Palace). Over railway crossing. Deeside Avenue is first on right. Venue above garage at No. 45. Parking in the road.

**110 CAROL MOSS**

TEXTILES, MILLINERY

Individually created hats and fascinators.



The Pottery Corner
45 Deeside Avenue
Fishbourne PO19 3QG
 07763 460494

mossscaroljane@gmail.com

From A259, turn into Salthill Road (signposted Roman Palace). Over railway crossing, Deeside Avenue is first on right. Venue above garage at No. 45. Parking in the road.

**111 ISABEL DODSON**

PAINTING, DRAWING, PASTELS

Framed and un-framed oils,
 charcoals and pastels. Large and
 small works based on landscapes
 around Chichester Harbour.



12 Mill Lane
Fishbourne PO19 3JN
 01243 530 565

www.isabeldodson.com

From Chichester, along A259, left immediately before Bull's Head pub. Venue on right overlooking the pond.

**112 LEO STEVENSON**

PAINTING

Oil paintings of landscapes,
 seascapes and aviation paintings.



63 Fishbourne Road West
Fishbourne PO19 3JJ
 01243 787842

leowstevenson@btinternet.com
 www.leostevenson.com

Venue is a black & white Georgian house about 100 yards east of The Woolpack Inn on Fishbourne Road West, A259. Parking on the pavement or at the pub might be possible.

Glitter & Twisted
 BY LYDIA FOSTER
 CONTEMPORARY HANDMADE JEWELLERY

Silver Workshop

When was the last time you did something for the first time?

For the ultimate creative experience, enjoy a day at my fully equipped studio in Emsworth, where you can design and make your own piece of silver jewellery to take home. Day includes full tuition, all materials and lunch.

Glitter & Twisted The Studio, 50 Hollybank Lane, Emsworth, PO10 7UE
 Tel: 07786 005955 Email: lydia@glitterandtwisted.co.uk Web: glitterandtwisted.co.uk

We are pleased to support Chichester Art Trail

BROCHURES | BOOKS | CATALOGUES
 MAGAZINES | GICLÉE PRINTS | BANNERS
 GREETINGS CARDS | EXHIBITION GRAPHICS



selsey press

Excellence in print for over 50 years

Selsey, Chichester, West Sussex, PO20 0QH
 Telephone: 01243 605234 Email: sales@selseypress.co.uk
www.selseypress.co.uk



ARTISTS BY CATEGORY

ARTISTS' BOOKS

Heather Bowring	83
Sue England	34
Ron King	103
Rosie Montford	54
Ali Warner	100



CERAMICS

Sarah Amos	110
Tim Bartell	41
Jan Guest	96
Liz Hanan	34
Deborah Harwood	72
Gill Hunter Nudds	43
Tracey Lodge	66
Malcolm Macdonald	85
Mim McCann	15
Heather Muir	59
Jenny Murrell	24
Clare Pretorius	21
Toni Richards	18
Marise Rose	88
Amy Routledge	46
Alison Sandeman	81
Linda Smith	42
Sarah Sykes	82
Jonathan Waights	47

DIGITAL ART

Mark Gatehouse	1
----------------------	---

DRAWING

Catherine Barnes	57
Daphne Casdagli	15
Stephen Codner	75
Lucie Cookson	10
Isabel Dodson	111
Natalie Dowse	105
Otto Haigh	67
Penny Hamblin	23
Gilli Higgs	28
Philip Hood	8
Andrea Lawson	87
Daniela Militaru	68
Rosie Montford	54
Carol Naylor	63
Patsy Parfitt	3
Roger Parkes	52
Becky Rose	2
Patricia Shears	107
Helen Sill	90
Amy Tattersall	95
Pat Tempest	90
James Ware	97

DRESSMAKING

Nicola Hancock	79
Geraldine St.	
Aubyn Hubbard	62

ENCAUSTIC

Rupert Head	44
-------------------	----



FOUND OBJECTS

Jacky Bellamy	35
Jan Guest	96
Heather Stevens	48

FURNITURE

Edward Johnson	105
Christian Wallis	71
Daniela Militaru	68

GLASS

Jane Fowler	32
Lorraine Keeler	25
Anne Marshall	7
Karen Ongley-Snook	94
Phil Reed	10
Kim Tattersall	27



Janet Woods-Lennon	21
--------------------------	----

JEWELLERY

Collette Batho	30
Victoria Brown	84
Jan Culverwell	19
Gael Emmett	69
Linda Foskett	17
Pim Gleadle	48
Margaret Hurst	55
Camilla Hyde	91
Lorraine Keeler	25
Tracey Lodge	66
Anne Marshall	7
Mim McCann	15
Karen Ongley-Snook	94
Julie Pfeiffer Harrington	96
Toni Richards	18
Tia Rolfe	31

Jane Russell	98
Karen Saunders	86
Kim Tattersall	27
Janet Woods-Lennon	21



METAL

Mathew Fahy	106
Donna Hammond	56
Simon Hempself	104
Paul Mahony	14
Mike Savage	91
Heather Stevens	48

MILLINERY

Victoria Brown	84
Carol Moss	110

MIXED MEDIA

Anne Burn	4
Joan Burnett	73
Jan Culverwell	19
Mark Gatehouse	1
Jan Guest	96
Otto Haigh	67
Sue Hofman	22
Gill Hunter Nudds	43
Lorraine Keeler	25
Andrew Lean	99
Julie Pfeiffer Harrington	96
Kate Rosie	12
Amy Routledge	46
Pat Tempest	90
Allan Tripp	109

MOSAIC

Tracey Lodge	66
--------------------	----



PAINTING

Emma Adams	50	Philip McCumskey	46
Lauren Alderslade	77	Daniela Militaru	68
Catherine Barnes	57	Susie Olford	38
Collette Batho	30	Karen Ongley-Snook	94
Alexandra Beale	16	Patsy Parfitt	3
Fiona Bell-Currie	58	Roger Parkes	52
Jacky Bellamy	35	Clair Payne	78
Camilla Blackett	6	Miranda Phillimore	75
Heather Bowring	83	Ellie Philpot	89
Joan Burnett	73	Janine Powis	37
Daphne Casdagli	15	Clare Pretorius	21
Fiona Champion	45	Phil Reed	10
Gaye Clear	26	Deborah Richards	93
Stephen Codner	75	John Robinson	80
Lucie Cookson	10	Becky Rose	2
Rob Corfield	61	Marise Rose	88
Ghislaine Davis	53	Kate Rosie	12
Isabel Dodson	111	Amy Routledge	46
Natalie Dowse	105	Patricia Shears	107
Gael Emmett	69	Liz Shippam	65
Sue England	34	Angela Simmonds	40
Jo Flatt	108	Martin Smith	60
Laura Fletcher	29	Leo Stevenson	112
Linda Foskett	17	Angeline Tournier	20
Jane Fremantle	79	Allan Tripp	109
Mark Gatehouse	1	Rosy Turner	56
Pat Griffin	49	Linda Vine	13
Otto Haigh	67	James Ware	97
Penny Hamblin	23	Richard Whincop	76
Nicola Hancock	79	Marion Whitcomb	36
Rupert Head	44		
Caroline Henderson	5		
Gilli Higgs	28		
Sue Hofman	22		
Philip Hood	8		
Prim Hault	79		
Peter Hudson	101		
Andrea Lawson	87		
Neil Lawson Baker	77		
Andrew Lean	99		
Liz Luffingham	70		
Carolyn Mackwood	95		
Sarah MacLaughlin	81		
Shazia Mahmood	11		
Min Maude	102		
Miranda Mayne	74		

PAPER

Lauren Alderslade	77
Jacky Bellamy	35
Shazia Mahmood	11
Julie Pfeiffer Harrington	96

PASTELS

Lucie Cookson	10
Isabel Dodson	111
Ellie Philpot	89
Phil Reed	10
Angela Simmonds	40

PHOTOGRAPHY

Ellen Hancock	79
Neil Lawson Baker	77
Peter Moseley	51
Carl Pendle	9
Ali Warner	100

PRINTMAKING

Daphne Casdagli	15
Jo Flatt	108
Linda Foskett	17
Pat Griffin	49

Sue Hofman	22	Willow Legge	103
Rosie Montford	54	Mim McCann	15
Peter Moseley	51	Roger Parkes	52
Janine Powis	37	Mark Porter	92
Deborah Richards	93	Janine Powis	37
Helen Sill	90	Deborah Richards	93
Pat Tempest	90	Mike Savage	91
James Ware	97	Heather Stevens	48



PRINTS

Stephen Codner	75
Gael Emmett	69
Sue England	34
Ellen Hancock	79
Philip Hood	8
Ron King	103
Andrea Lawson	87
Carl Pendle	9
Miranda Phillimore	75
Kate Rosie	12
Patricia Shears	107
Liz Shippam	65
Martin Smith	60
Linda Vine	13
Richard Whincop	76



SCULPTURE

Lauren Alderslade	77
Alexandra Beale	16
Camilla Blackett	6
Maureen Brigden	64
Fiona Champion	45
Mathew Fahy	106
Jane Fremantle	79
Liz Hanan	34
Simon Hemsell	104
Gill Hunter Nudds	43
Ron King	103
Neil Lawson Baker	77

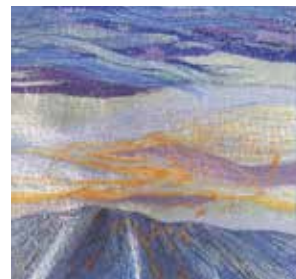

TEXTILES

Victoria Brown	84
Nicola Hancock	79
Deborah Harwood	72
Sue Mapley	33
Carol Moss	110
Carol Naylor	63
Miranda Phillimore	7
Ellie Philpot	89
Helen Sill	90
Geraldine St. Aubyn Hubbard	62
Christine Tebbitt	39



WOOD

Edward Johnson	105
Andrew Lean	99
Sarah MacLaughlin	81
Mark Porter	92
Christian Wallis	71

ARTISTS BY VENUE

1 Mark Gatehouse	41 Tim Bartell	79 Prim Hoult
2 Becky Rose	42 Linda Smith	79 Jane Fremantle
3 Patsy Parfitt	43 Gill Hunter Nudds	80 John Robinson
4 Anne Burn	45 Rupert Head	81 Alison Sandeman
5 Caroline Henderson	45 Fiona Champion	81 Sarah MacLaughlin
6 Camilla Blackett	46 Philip McCumskey	82 Sarah Sykes
7 Anne Marshall	46 Amy Routledge	83 Heather Bowring
8 Philip Hood	47 Jonathan Waights	84 Victoria Brown
9 Carl Pendle	48 Heather Stevens	85 Malcolm Macdonald
10 Lucie Cookson	48 Pim Gleadle	86 Karen Saunders
10 Phil Reed	49 Pat Griffin	87 Andrea Lawson
11 Shazia Mahmood	50 Emma Adams	88 Marise Rose
12 Kate Rosie	51 Peter Moseley	89 Ellie Philpot
13 Linda Vine	52 Roger Parkes	90 Helen Sill
14 Paul Mahony	53 Ghislaine Davis	90 Pat Tempest
15 Daphne Casdagli	54 Rosie Montford	91 Mike Savage
15 Mim McCann	55 Margaret Hurst	91 Camilla Hyde
16 Alexandra Beale	56 Donna Hammond	92 Mark Porter
17 Linda Foskett	56 Rosy Turner	93 Deborah Richards
18 Toni Richards	57 Catherine Barnes	94 Karen Ongley-Snook
19 Jan Culverwell	58 Fiona Bell-Currie	95 Amy Tattersall
20 Angeline Tournier	59 Heather Muir	95 Carolyn Mackwood
21 Janet Woods-Lennon	60 Martin Smith	96 Jan Guest
21 Clare Pretorius	61 Rob Corfield	96 Julie Pfeiffer Harrington
22 Sue Hofman	62 Geraldine St. Aubyn Hubbard	97 James Ware
23 Penny Hamblin	63 Carol Naylor	98 Jane Russell
24 Jenny Murrell	64 Maureen Brigden	99 Andrew Lean
25 Lorraine Keeler	65 Liz Shippam	100 Ali Warner
26 Gaye Clear	66 Tracey Lodge	101 Peter Hudson
27 Kim Tattersall	67 Otto Haigh	102 Min Maude
28 Gilli Higgs	68 Daniela Militar	103 Ron King
29 Laura Fletcher	69 Gael Emmett	103 Willow Legge
30 Collette Batho	70 Liz Luffingham	104 Simon Hemsall
31 Tia Rolfe	71 Christian Wallis	105 Natalie Dowse
32 Jane Fowler	72 Deborah Harwood	105 Edward Johnson
33 Sue Mapley	73 Joan Burnett	106 Mathew Fahy
34 Liz Hanan	74 Miranda Mayne	107 Patricia Shears
34 Sue England	75 Stephen Codner	108 Jo Flatt
35 Jacky Bellamy	75 Miranda Phillimore	109 Allan Tripp
36 Marion Witcomb	76 Richard Whincop	110 Carol Moss
37 Janine Powis	77 Lauren Alderslade	110 Sarah Amos
38 Susie Olford	77 Neil Lawson Baker	111 Isabel Dodson
39 Christine Tebbitt	78 Clair Payne	112 Leo Stevenson
40 Angela Simmonds	79 Nicola Hancock	
	79 Ellen Hancock	

STOCKBRIDGE **APULDRAM** BIRDHAM **ITCHENOR** WEST
 WITTERING **EAST WITTERING** BRACKLESHAM BAY
SELSEY HUNSTON **NORTH MUNDHAM** RUNCTON
ALDWICK NORTH BERSTED **COLWORTH** FELPHAM
FLANSHAM MIDDLETON ON SEA **ELMER** YAPTON
WALBERTON EASTERGATE **ALDINGBOURNE**
 CHICHESTER **WESTHAMNETT** MAUDLIN **HALNAKER**
 EARTHAM **CHARLTON** LAVANT **WEST ASHLING**
 WEST STOKE **CHILGROVE** EAST MARDEN **COMPTON**
 ROWLANDS CASTLE **SOUTHBOURNE** NUTBOURNE
HAMBROOK CHIDHAM **BOSHAM** FISHBOURNE



ART
 CHICHESTER OPEN STUDIOS
TRAIL



www.carbonbalancedpaper.com
 CBP007019

WORLD
LAND
TRUST™



www.chichesterarttrail.org